

ShipVisitor

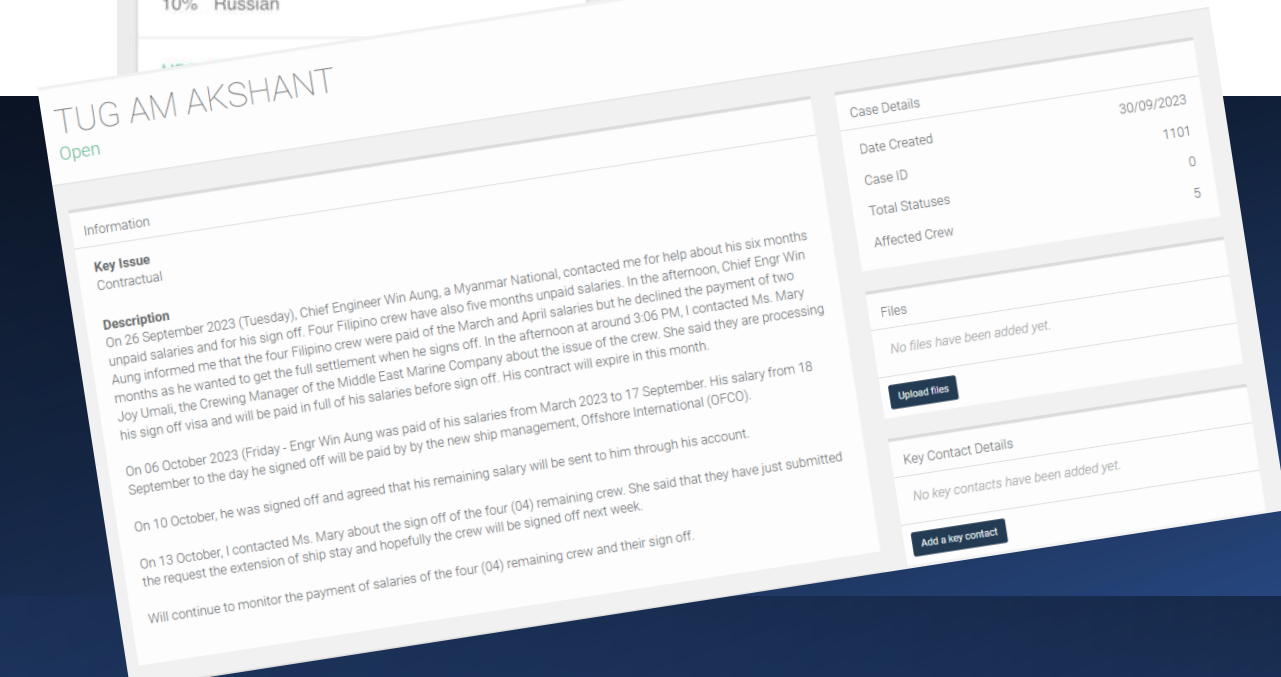

What happens next?

- Created by Sailors' Society in 2015
- Used by 28 ICMA-affiliated organisations
- Provides 'real-time' data on shipping movements in ports
- Justice and Welfare Function (cases)
- Seafarers' Centre Function

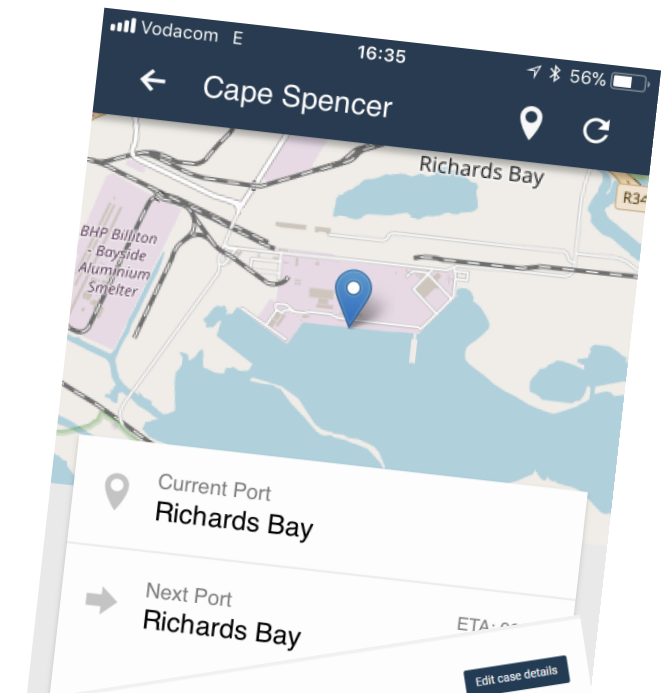
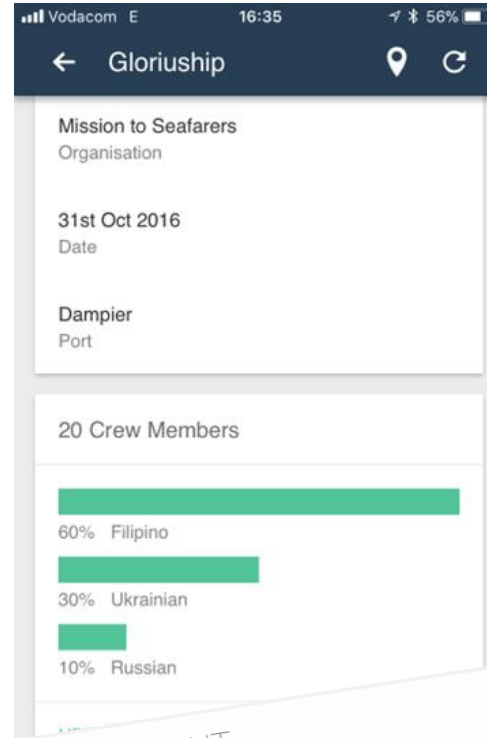

15-20mins: Discuss

- What do you use Ship Visitor for in your port or MtS context?
- What do you like about it?
- What do you not like?
- What do you wish it could do?

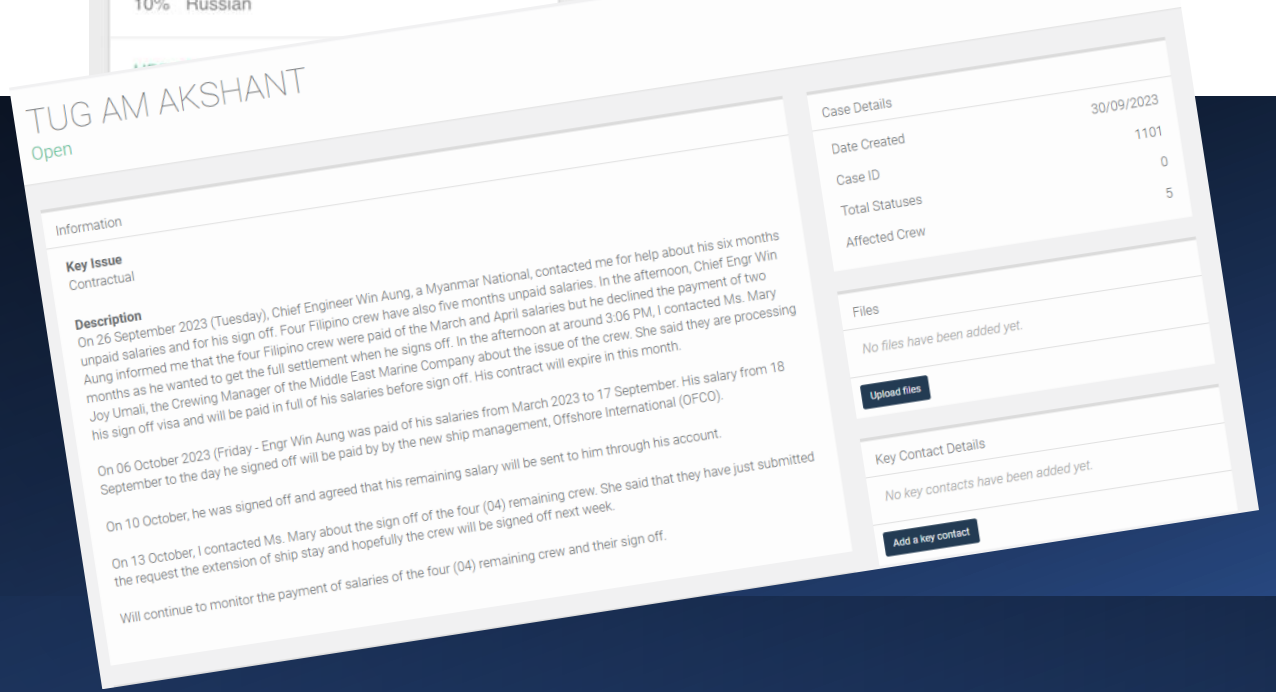
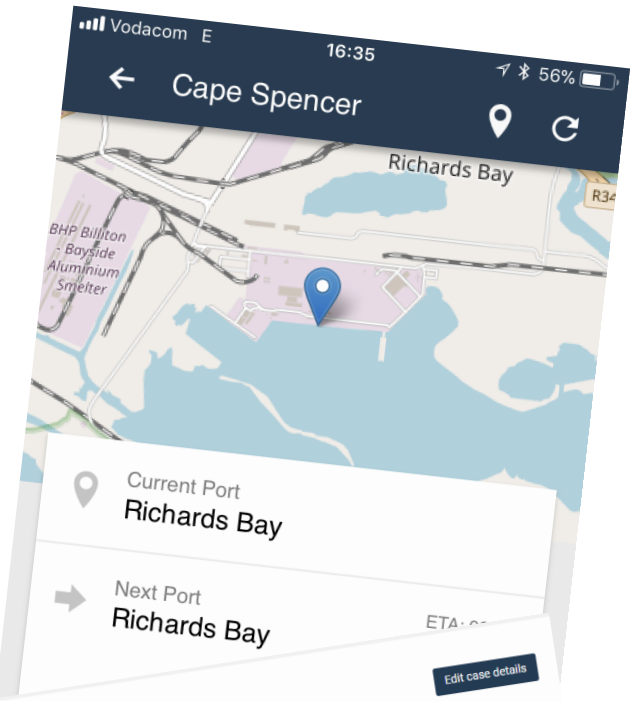
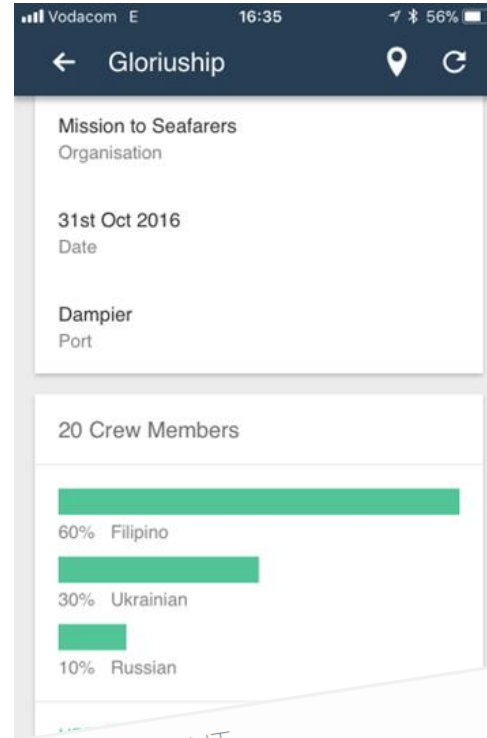

Feedback from E.A. Region

Like	Dislike	New Features?
SVs – nationalities is important – preparation	Photo – crashing the app	Edit function
Comments from other chaplains (statuses)	Cannot edit statuses	Review the “provision” check boxes
Helps with prioritisation of svcs	Ship names / IMO Numbers	Connect ship to GPS
	Doesn't always have the correct port list	Connect to the FSN
	App crashes and data is lost	
	Unable to update the fleet	Can we filter by GPS?
	Time – fixed on UK	

Maritime Ministry in the USA





MtS Baltimore/ BISC –
a tale of two centres!



MtS Seattle

- Approx. 500 ship visits a year
- Transportation service for cruise ship crews
- New centre – commercial office building

MtS Los Angeles/Long Beach

- Partnership with the Norwegian Seamen's Church
- Jay Cook, Port Chaplain
- USA's largest port

 Sjømannskirken



MtS Corpus Christi

- Partnership with Corpus Christi Seamen's Centre
- Largest export port in the US for liquid bulk (8,000 ships & barges annually)
- Part-time ship visitor Q1 2024



MtS Point Comfort

- Ecumenical partnership with S/M
- Small port with significant Chinese crew





MtS Houston

- Partnership with the Houston International Seafarers' Centre
- Thomas Morrow, Port Chaplain (full-time)

MtS in Florida?

Exploring Partnerships

- Fort Lauderdale
- West Palm Beach
- Port Manatee

